

IMLC Hardoi

Hardoi district, located in the northern part of Uttar Pradesh, has its administrative headquarters at Hardoi town. The district shares its boundaries with Shahjahanpur to the north, Unnao to the south, Lucknow to the southeast, and Farrukhabad to the west. The district benefits from strong road connectivity, including major national highways such as NH-24, NH-730, and NH-730C, which ensure smooth regional and inter-state travel.

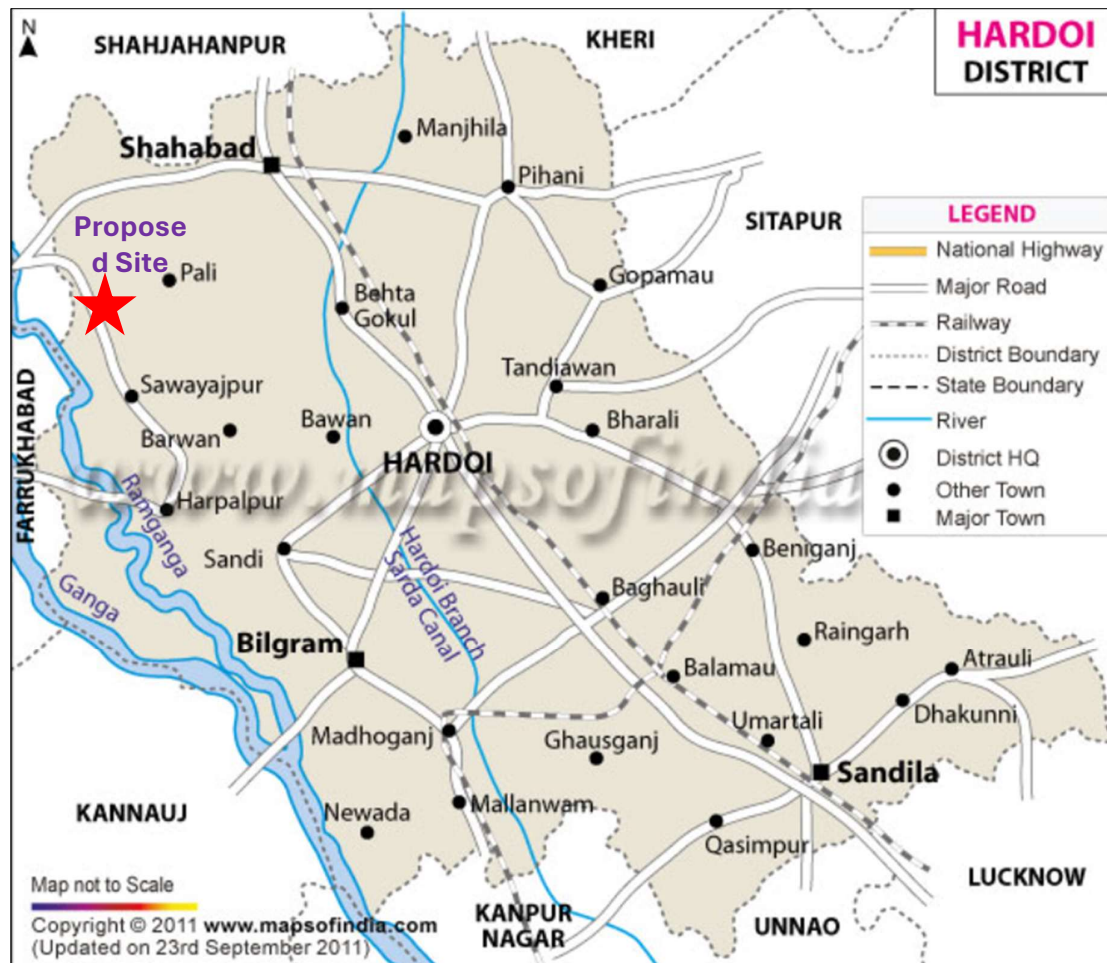

Figure 10: Location Map

The proposed **Integrated Manufacturing and Logistics Cluster (IMLC)** in Hardoi district spans **335 acre** across in the villages of **Kaushiya, Sarsai, Deoniyapur Sarsaipur, and Semarjhala**. Strategically located along **MDR 26C (Baddupur-Mohabbatpur Road)**, which site connects to **NH-730C** and lies just 300 meters west of the Ganga Expressway, ensuring strong regional connectivity and lies at the **Kilometer 282 (282+000) on the right hand side of the expressway**. The location map for the proposed is represented in figure below;

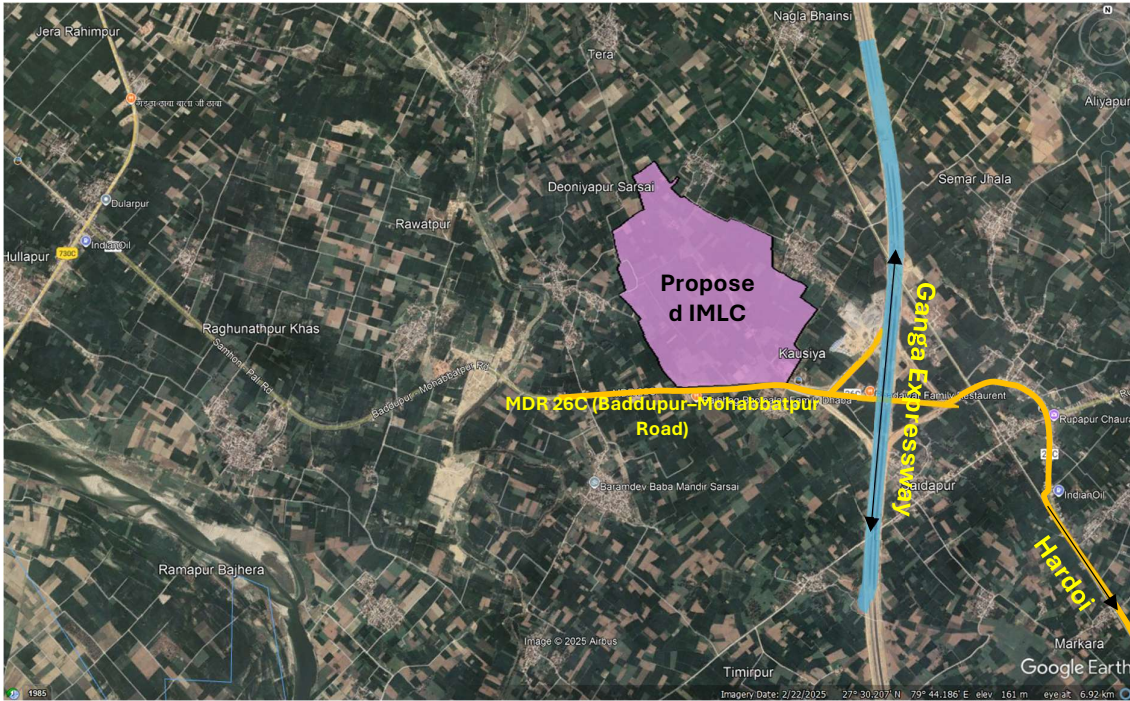

Figure 1: Proposed Site on Google Map

The details of proposed site are provided in the table below-

| Sl.No. | Description | |
|--------|---------------------------------|---|
| 1 | Development Type | Greenfield |
| 2 | Location | This site is located under Tehsil Sawayajpur in Hardoi District, along MDR 26C and 300m from the Ganga Expressway at Kilometer 282 (CH-282+000) on the right-hand side of the expressway. |
| 3 | Lat/Long | 27.506319/ 79.746282 |
| 4 | Nearest Railway Station | Hardoi Railway Station, approximately 25 Km |
| 5 | Nearest ICD | <ul style="list-style-type: none"> ICD Kanpur – approx. 150 Km |
| 6 | Nearest Airport | Lucknow Airport: 150 Km |
| 7 | One District One Product (ODOP) | Handloom |
| 8 | Major Industries | <ul style="list-style-type: none"> Handloom Industries Flour and Sugar Mill |
| 9 | Nearest Industrial Area | <ul style="list-style-type: none"> Growth Centre Shahjahanpur located approximately 40–45 Km |

